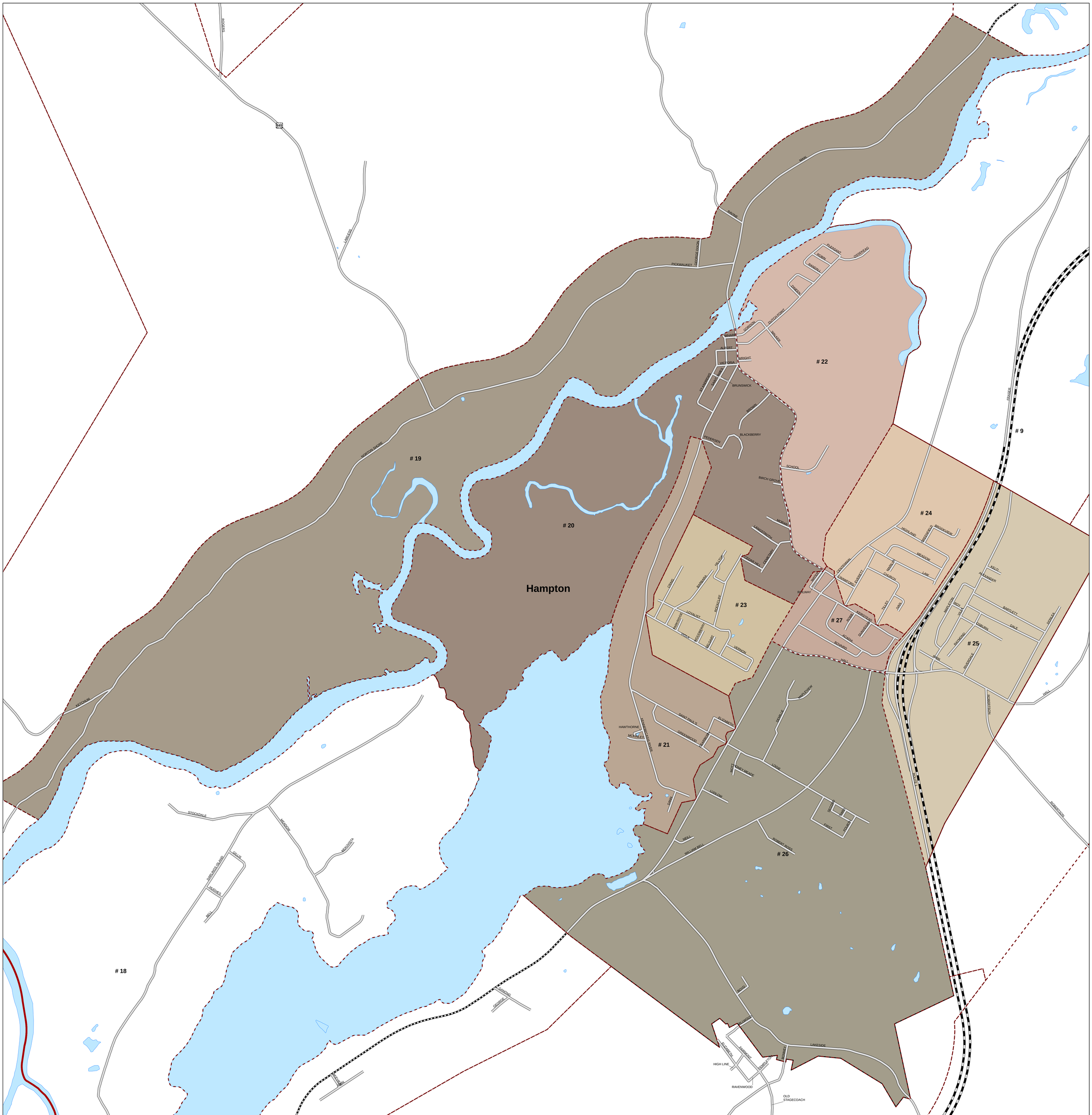

N W E S 1:9,000

0.25 0 0.25 0.5 0.75 Kilometers

Elections New Brunswick 2010
Élections Nouveau-Brunswick 2010

Election Date: 27/09/2010
Date d'élection: 27/09/2010

Print Date: 25/05/2010
Imprimé le: 25/05/2010

29-Hampton-Kings

Hampton